Mi querido viejo
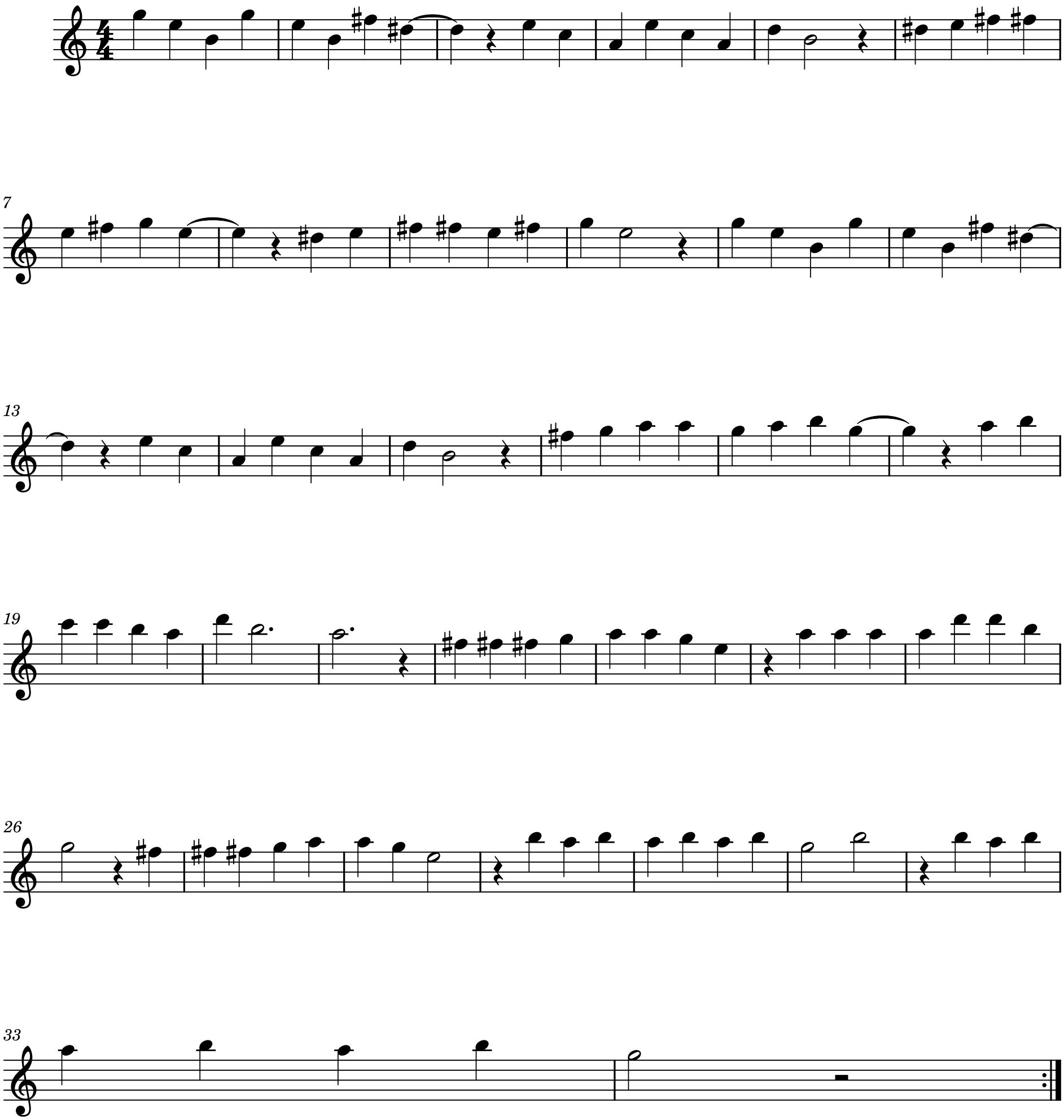
Saxo Alto / Para pista en Sol